

Application process Flow on Establishment of an Academic or Experiment, Research and Development Telecommunications Network

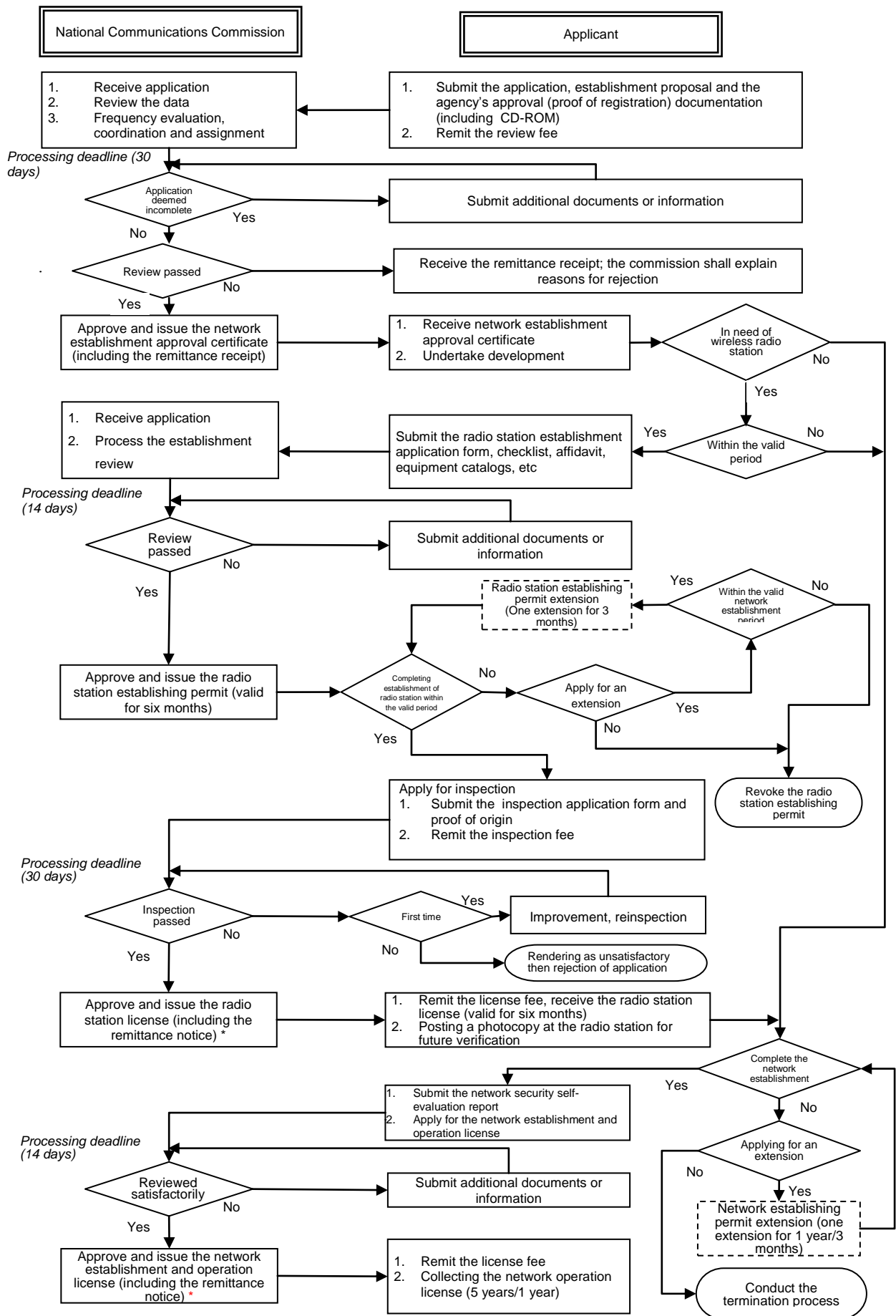

Remark: 1. * To simplify the license renewal, the network operation license and the radio station license may be merged in the application and approval/issuance.
2. An application stating the reasons shall be presented to the commission one month prior to the expiration of the valid period.

Application Form for the Establishment and Operation of an Academic or Experiment, Research and Development Telecommunications Network (1)

In accordance with provisions set forth under Article 8 or Article 18 of the Administrative Regulations for the Establishment and Operation of a Telecommunications Network for Academic or Experiment, Research and Development Purposes, enclosed in the submittal are the application form, establishment proposal and other relevant specified documentation, by which to apply for the establishment and operation of a telecommunications network for academic or experiment research and development purposes; the applicant also consents to presenting the experimentation findings to the competent authority according to provisions set forth in Article 36 of this Regulation when the experimentation concludes; the competent authority may openly disclose the findings as regulated.

The application is hereby presented to,

The National Communications Commission

Application date: __ M __ D __ Y

Applicant entity	Name				(Company or entity seal)
	Entity address				
	TEL and FAX				
Representative	Name		DOB	__ M __ D __ Y	(Seal of representative or founder representative)
	ID card No.				
	Permanent address				
Applicant qualification		<input type="checkbox"/> 1. Central or local governments engaging in academic research or governing the educational activities. <input type="checkbox"/> 2. Educational organizations that have established related departments or institutions of telecommunications, radio communication and Information. <input type="checkbox"/> 3. Public or private research institutions that devote themselves to the related research on telecommunications network and radio communication. <input type="checkbox"/> 4. Telecommunications or radio/television businesses. <input type="checkbox"/> 5. Companies or public, private research institutions engaging in telecommunications network, wireless radio communications, and related research and development or manufacturing.			
Collaboration subject		<div style="border: 1px solid black; padding: 5px; font-size: small;">[When presenting the establishment proposal through a collaboration pact, one of which shall be designated as the applicant, and the rest of the collaboration entities are to be enlisted above, and also entered into the application form (2)]</div>			
Submitted documents		<p>* Not to be filled in by the applicant</p> <input type="checkbox"/> 1. The application form. <input type="checkbox"/> 2. The establishment proposal (which shall adopt the A4 upright lateral written format) and its Attachments. <input type="checkbox"/> 3. The purpose business authorities' approval document, inception approval document in photocopy, company registration certification documentation in photocopy of a government agency's proof of documentation among other relevant proof of documentation. <input type="checkbox"/> 4. CD-ROM copy of application in PDF or ODF format.			
		Application receiving date		Acceptance number	

Application Form for the Establishment and Operation of an Academic or Experiment, Research and Development Telecommunications Network (2)

Form entry date: __M __D __Y

Corporation entity	Name		(Company or entity seal)
	Entity address		
	TEL and FAX		
Representative	Name		(Seal of representative or founder representative)
	ID card No.		
	Permanent address		
Industry type		<input type="checkbox"/> 1. Central or local competent authorities engaging in academic research or governing the educational activities. <input type="checkbox"/> 2. Educational organizations that have established related departments or institutes of Telecommunications, Radio Communications or Information. <input type="checkbox"/> 3. Public and private research institutions that have devote themselves to the related research or manufacturing of telecommunications network and radio communications. <input type="checkbox"/> 4. telecommunications or broadcasting/television businesses. <input type="checkbox"/> 5. Companies or public, private research institutions engaging in telecommunications networking, wireless radio communication and related research and development or manufacturing. <input type="checkbox"/> 6. Other; please describe _____.	

* When presenting the establishment proposal through a collaboration pact, one shall be designated as the applicant, and the rest of the collaboration subjects shall enter one copy of the form individually, which along with attachment list 1 shall be bound properly. Skip if there are no collaboration subjects.

Academic and Education or Experiment Research and Development Telecommunications Network Security Self-Evaluation Testing Report

Applicant: _____ Contact person: _____ TEL: _____

The Telecommunications Network type: ☐ Academic and Education Telecommunications Network
☐ Experiment Research and Development Telecommunications Network

Form entry date: __M__D__Y

Ref.	Self-evaluation item	Self-evaluation		Review finding		Remarks
		Compliant	Noncompliant	Compliant	Noncompliant	
1	Basic items:					
(1)	Does the network establishment objective comply with the approved establishment proposal?					
(2)	Does the network establishment's geographic perimeters comply with the approved establishment proposal?					
(3)	Does the network communication method comply with the approved establishment proposal?					
(4)	Does the network system architecture comply with the approved establishment proposal?					
(5)	Does the network system construction plan comply with the approved establishment proposal?					
(6)	Has the established network been approved by competent authority to interconnect with other telecommunications enterprises' networks?					1. If "compliant," please submit other interconnecting operators' consent letters and the network's security event reporting standard operating procedure 2. No entry required if not interconnecting with other telecommunications operators' networks
(7)	When the established network is operating on wireless radio frequency, do the radio wave coverage comply with the approved establishment proposal?					

2	Other items:					
(1)	Have electric circuit safety protection measures for the telecommunications transmission circuit, exchange equipment and its auxiliary equipment been established?					Please submit relevant proof of documentation
(2)	Have there been surveillance control measures devised at where the telecommunications equipment is established?					Please submit relevant proof of documentation
(3)	Does the system perform logging and validation on login users?					Please submit relevant proof of documentation
(4)	Are there control measures in network routing to verify the source address and destination address of a connection?					Please submit relevant proof of documentation

Of the items enlisted in this Self-Evaluation report, the applicant has reviewed each item and has deemed each item to be true, and also acknowledges that any dispute arisen from the network established and operated or when inflicting damage on the subscribers, interconnecting networking telecommunications equipment or a third party, the applicant shall be solely responsible for resolving the issue and assuming all legal liabilities.

Applicant:
Address:

The administrator and its representative's Endorsement:

Review findings: ☐ Accepted

☐ Rejected:
The reason and cause of rejection

Remarks:

1. When answering "noncompliant" to the foresaid self-evaluation items, please enter the attached table "description list of incomplete matters".
2. When answering "compliant" to the "other items" under the self-evaluation item 2, please submit relevant proof of documentation.
3. If any one item of the basic items has a review finding as "noncompliant", then the application's review finding shall be deemed as unsatisfactory.

Review entity: The National Communications Commission (affix the processing entity seal)

Description of Incomplete Items

Entry date: __M __D __Y

Review item number	Self-evaluation item	Reasons for incompleteness	Corrective action and time

Application Form for the Establishment of a Radio Station
(Applicable for Academic and Education or Experiment, Research and Development Telecommunications Networks)

Station number:	Document number:
-----------------	------------------

1. Application Form entry date: __M __D, __Y / case Interior No. __ station (totaling __ stations)

Applicant	stamps of the agency and the person in charge		Station name		
Applicant representative	Title		Station operations processor	Title	
	Name			Name	
	TEL (including mobile)			TEL (including the mobile)	
	e-mail			e-mail	
Station address	(Room __, __ floor), __, number __, Alley- __, Lane- __, Section- __, Street/Road, __, __ Village/District, __ Village (Town), __ City (County)				
Station coordinates	East: __ degrees, __ minutes, __ seconds/ North: __ degrees, __ minutes, __ seconds (please enter using the WGS84 spec)				
Area where the experimentation is located					
Radio wave coverage not exceeding the experimentation area perimeters	Self-evaluation	<input type="checkbox"/> Compliant (not exceeding the experimentation area perimeters), refer to the evaluation documentation for details <input type="checkbox"/> Nil To submit: 1. The radio wave coverage diagram of the experimentation area ($\geq -125\text{dBm}$), which shall come with the coordinate information that can be displayed on an electronic map. 2. The evaluation data or description documents validating that it complies with the radio wave strength coverage regulations.			
	Affidavit	To validate that the coverage area of the station transmitted radio waves ($\geq -125\text{dBm}$) has not exceeded the competent authority-approved experimentation area perimeters without any discrepancy, and to also acknowledge that it would also maintain complying with the regulation throughout the station's operating period. If proven untrue or cannot be fulfilled, the entity consents to voluntarily apply to revoke the radio station establishment permit (the radio station license) the station has obtained or have competent authority proceed to revoke said radio station establishment permit (the radio station license), absolutely without any objection.			
Source of equipment	<input type="checkbox"/> import <input type="checkbox"/> local purchase <input type="checkbox"/> leased or on loan <input type="checkbox"/> transfer <input type="checkbox"/> allocated through a separate project <input type="checkbox"/> other ____				
The attached construction data	1. Project proposal	<input type="checkbox"/> Yes, refer to attachment __ for details, <input type="checkbox"/> nil	2. Equipment catalogs	<input type="checkbox"/> Yes, refer to attachment __ for details, <input type="checkbox"/> nil	3. Antenna catalogs <input type="checkbox"/> Yes, refer to attachment __ for details, <input type="checkbox"/> nil
	4. Radio station affidavit	<input type="checkbox"/> Yes, refer to attachment __ for details, <input type="checkbox"/> nil	5. Radio station checklist	<input type="checkbox"/> Yes, refer to attachment __ for details, <input type="checkbox"/> nil	
	Remark	1. The project proposal shall state the station establishment information, including station establishment, equipment electrical circuit diagram, antenna steel tower establishment drawings, antenna site drawings and related data. 2. The project proposal, equipment catalogs, antenna catalogs and radio station checklist are to submit one set of data per the application case.			

2. Base station antenna information

Antenna type	Brand	Model number	Serial number (skip if unconfirmed)	Antenna configuration	Amplification (dBd)	Antenna incline angle	Antenna height from sea level (M)	Feed antenna system loss
<input type="checkbox"/> transceiver antenna <input type="checkbox"/> transmission antenna <input type="checkbox"/> reception antenna				<input type="checkbox"/> omnidirectional <input type="checkbox"/> directional ____				

3. Base station equipment data (enter by transmitter quantity)

Equipment type	Brand	Model number (BTS)	Model number (RF)	Serial number	Transmission frequency bandwidth	Transmission power	Transmission frequency	Reception frequency	Frequency stability	Establishment permit number
(Receiver, transmitter)										

4. Mobile station equipment data (enter by item quantity)

No.	Equipment type	Handset configuration	Mobile station name	Brand	Model number	Serial number	Frequency transmission bandwidth	Transmission power	Transmission frequency	Reception frequency	Source of equipment (import/purchase/leasing/other)
1	(Receiver, transmitter)	(handheld, Dongle, mobile, car mount type, other)									
2											

Affidavit of the Establishment and Operation of Telecommunications Network for the Academic and Education Purpose or Dedicated Experiment, Research and Development Purposes

1. The affiant _____ hereby declares that the entity, for developing the wireless radio station (hereinafter referred to as The Station), has obtained the legal claimant's consent to have the radio station be located at the following building address _____, with the land parcel number: _____ by obtaining the station's site occupancy right (to include a photocopy of the lease contract or one copy of the occupancy consent letter in photocopy). Through the entity's legal professional personnel's validation, it has been verified that said legal claimant holds the ownership of the locale where the station is located without any discrepancy, and also validate that the foresaid local's occupancy right obtained indeed complies with regulations set forth under the Telecommunications Act, the Apartment Building Regulations and peripheral laws and regulations without any discrepancy. The entity has readied the legal claimant's relevant documentation for audit by competent authority when deemed necessary, and also acknowledge that in the wake of any dispute on the foresaid station's site occupancy right thereafter or of dispute with nearby residents as arisen from the establishment of the base station, the entity is solely responsible for resolving the matter, and is also to assume all legal liabilities. If the foresaid promissory matter should prove to be untrue or cannot be executed, the entity consents to voluntarily apply to abolish the radio station establishment permit (or the radio station license) which the station has obtained or have the competent authority proceed to revoke said radio station establishment permit (or the radio station license), absolutely without any objection.
2. The entity, in response to what the station involves of relevant matters (i.e. the miscellaneous licenses, the establishment locale's occupancy registration, building structural safety, flight restriction control or land occupancy zoning control, fire safety and so forth) as bound by the Law of Architecture, Civil Aviation Law of The Republic of China, Urban Planning Law, Regional Planning Act, Fire Code, as well as other laws and regulations, hereby promises to have the implementation sought in accordance with said relevant regulations (such as miscellaneous licenses, the registration of establishment site, building structural safety, building limits regarding avian regulations, zoning control regulations of land use, and firefighting safety), and of any dispute arisen from which, the entity shall be solely responsible for resolving the matter and also assume all legal liabilities, and it also declares to promise the below matters (please check ad select):
 - ☐ The station does not have any incomplete matters (including filing for the miscellaneous licenses, filing for the establishment location or the telecommunications facility change and occupancy registration, the telecommunications facility is not established in an illegal structure and it also does not undermine the building's structural safety and related matters).
 - ☐ We declare that we would expeditiously file for the foresaid matters with competent authorities of the central-ruled, county (municipal) government where the station is located, and also complete the filings prior to the station applying for inspection.
 - ☐ The special case has been declared to the competent authority for approval (to include the approval documentation).Of the foresaid declarations, if a central-ruled, county (or municipal) government or other responsible governmental agency should claim in written directive that the station is established in an illegal building (including the advertisements) at a later date, or failing to apply for the miscellaneous licenses, in breach of the Urban Planning Law, zoning control regulations of land use and related illegal matters, the entity consents to voluntarily apply to abolish the radio station establishment permit (or the radio station license) the radio station has obtained or have the competent authority proceed to revoke said radio station establishment permit (or the radio station license), absolutely without any objection.
3. The entity consents that when the foresaid affidavit matters should be corrected or changed, the entity is to submit a separate affidavit and also declare it with competent authority for future reference.

The affidavit is hereby presented to,

The National Communications Commission

Affiant: Administrator: (Company or entity seal) (Seal of representative)
Name of representative:
Address:

(Year), (Month), (Date)