

## Attachment 1

### The Conformity Assessment Procedure for TTE ("Sale Use")

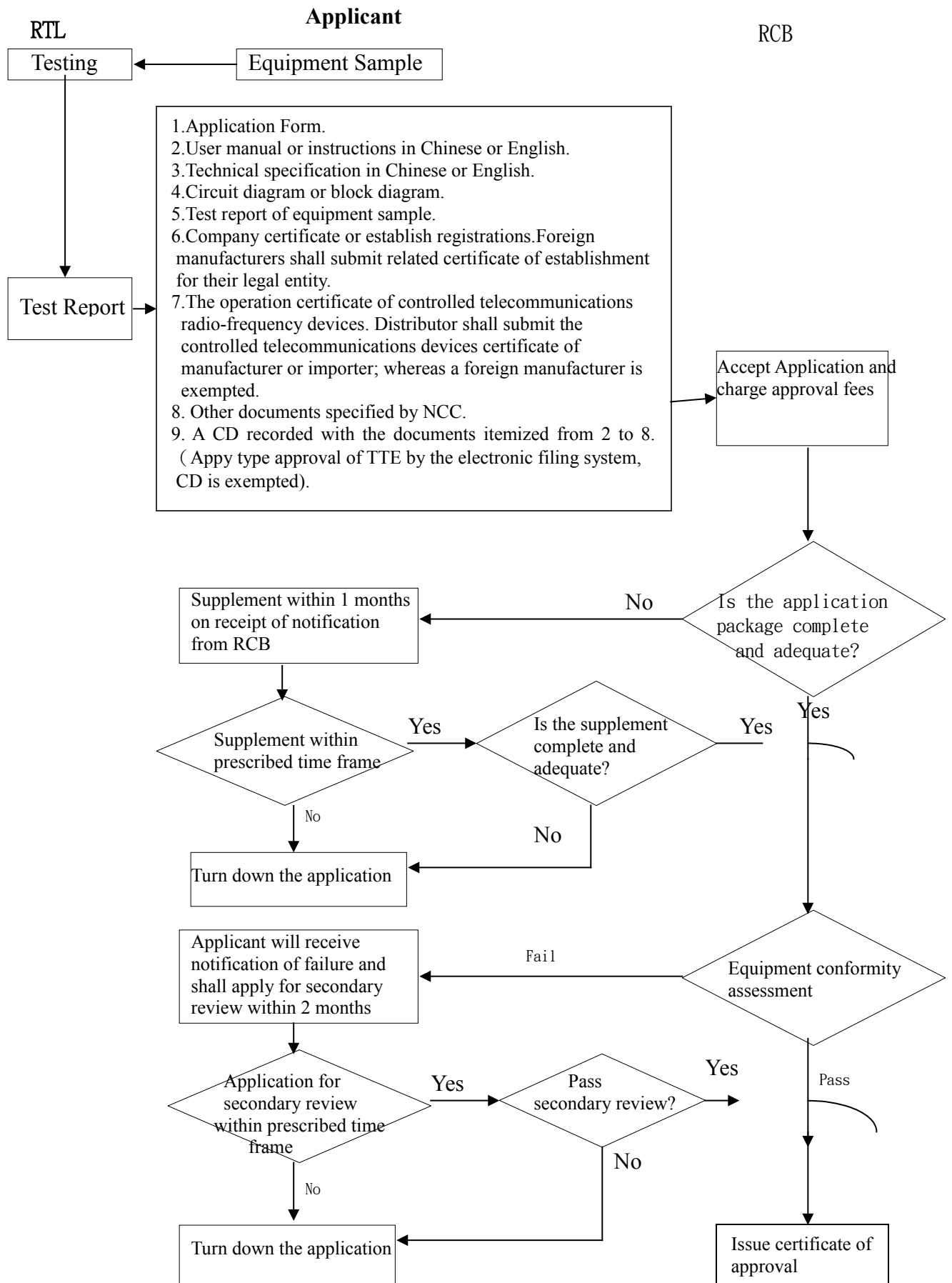

## Attachment 2

### The Conformity Assessment Procedure for TTE ("private Use")

Applicant

RCB

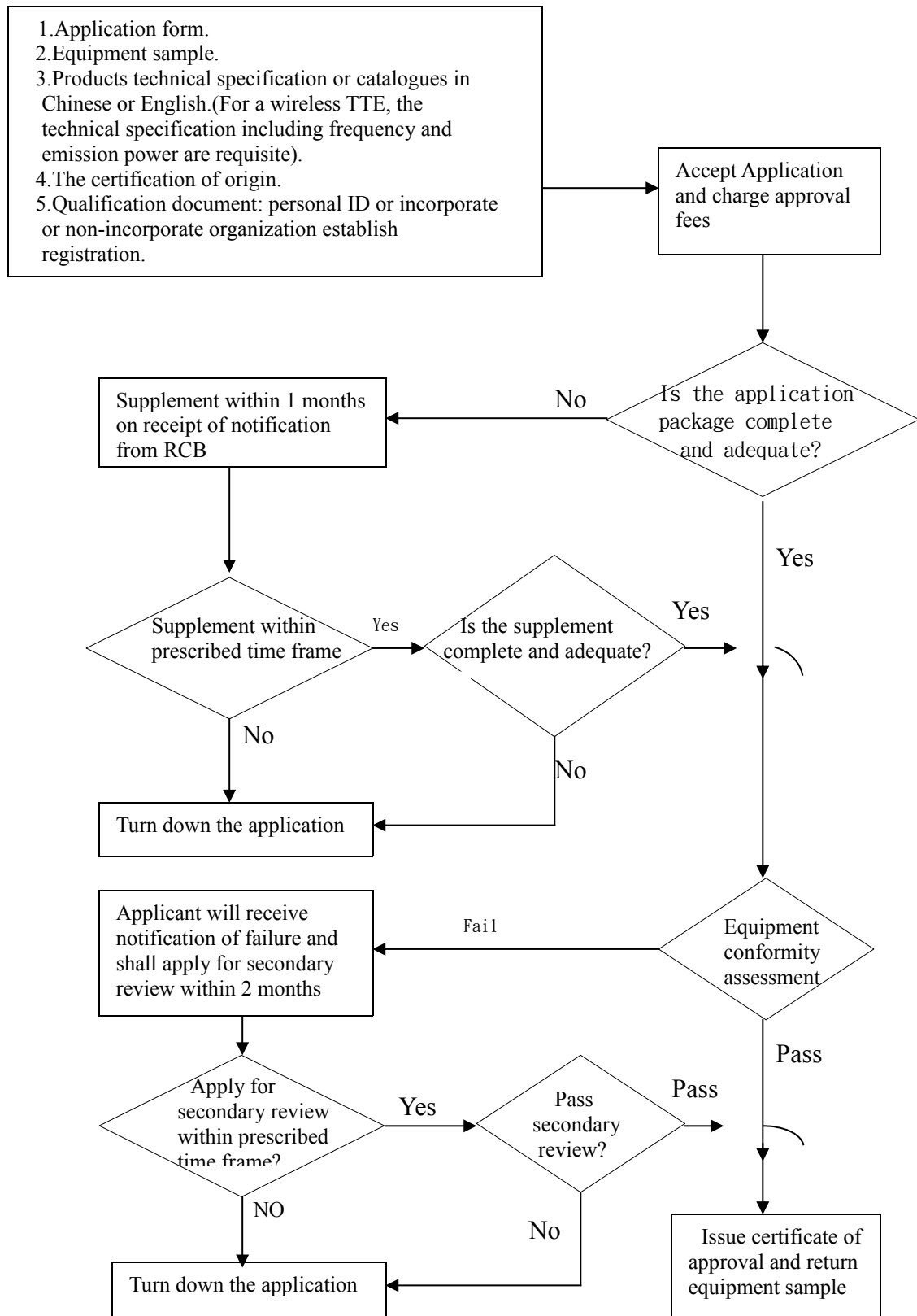

# Attachment 3

## The Declaration of Conformity Procedure for TTE ("Sale Use")

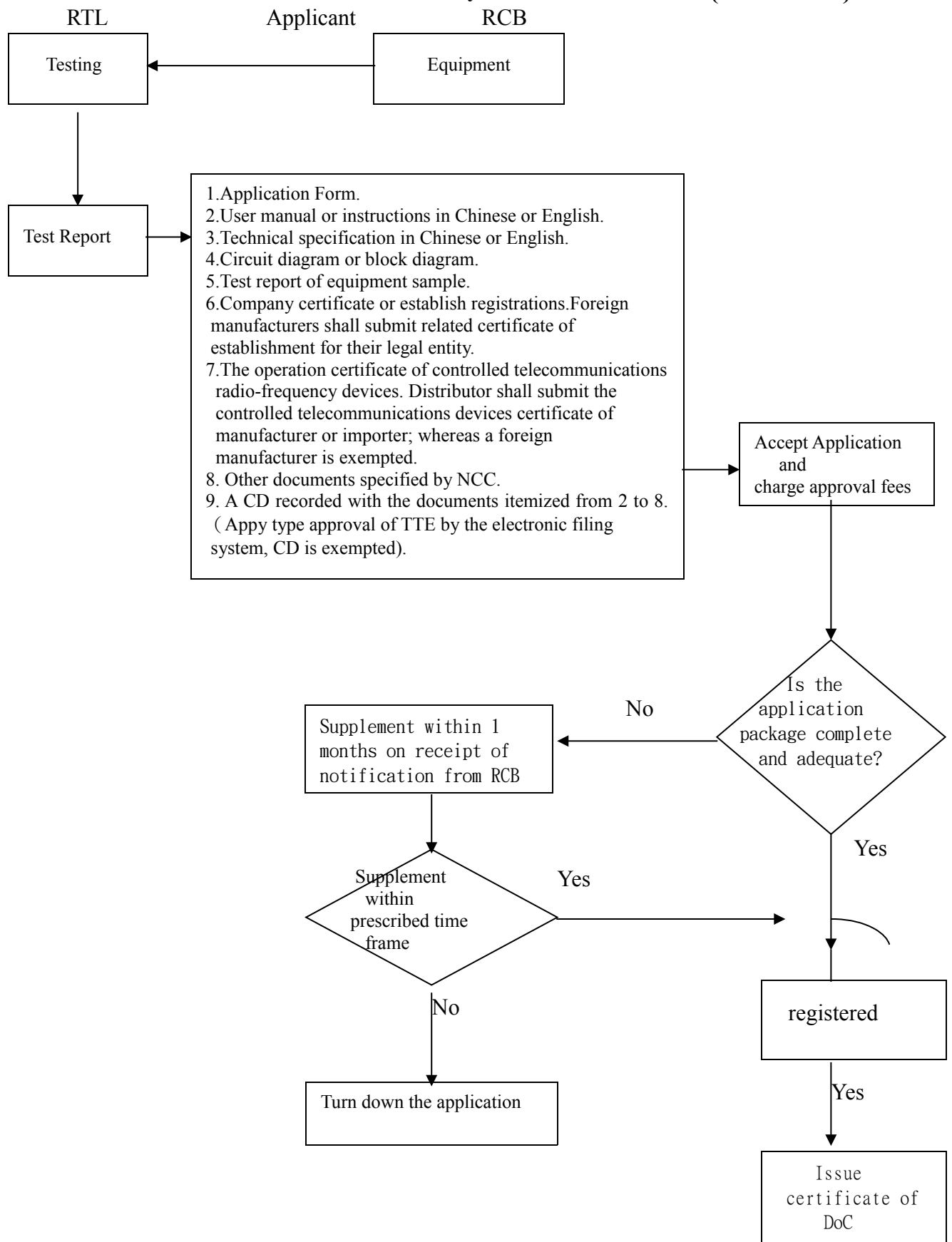

## Attachment 4

### Compliance Approval Label Model Explanation

#### 1.Type Approval Label and DoC Label

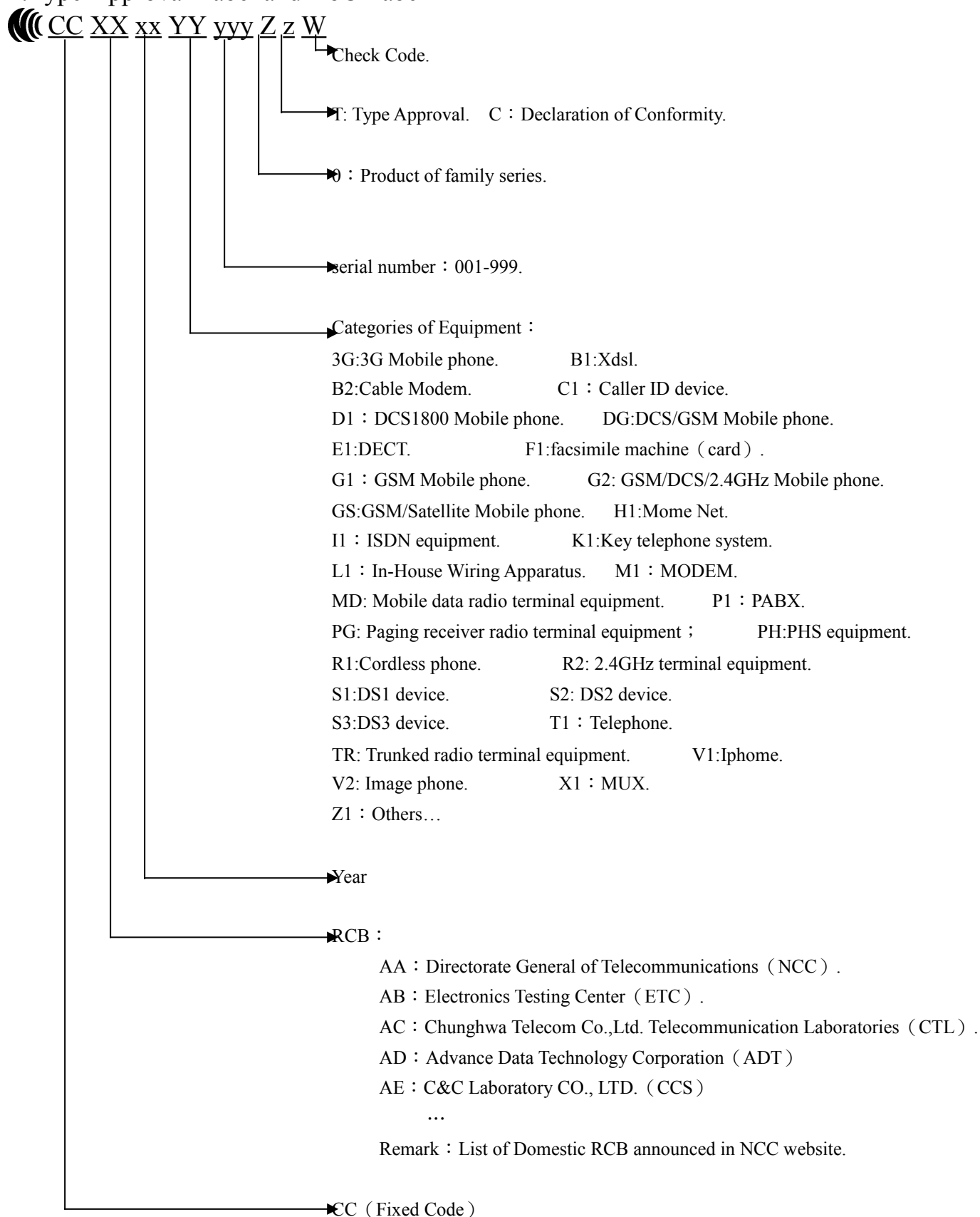

## 2.Private Use :

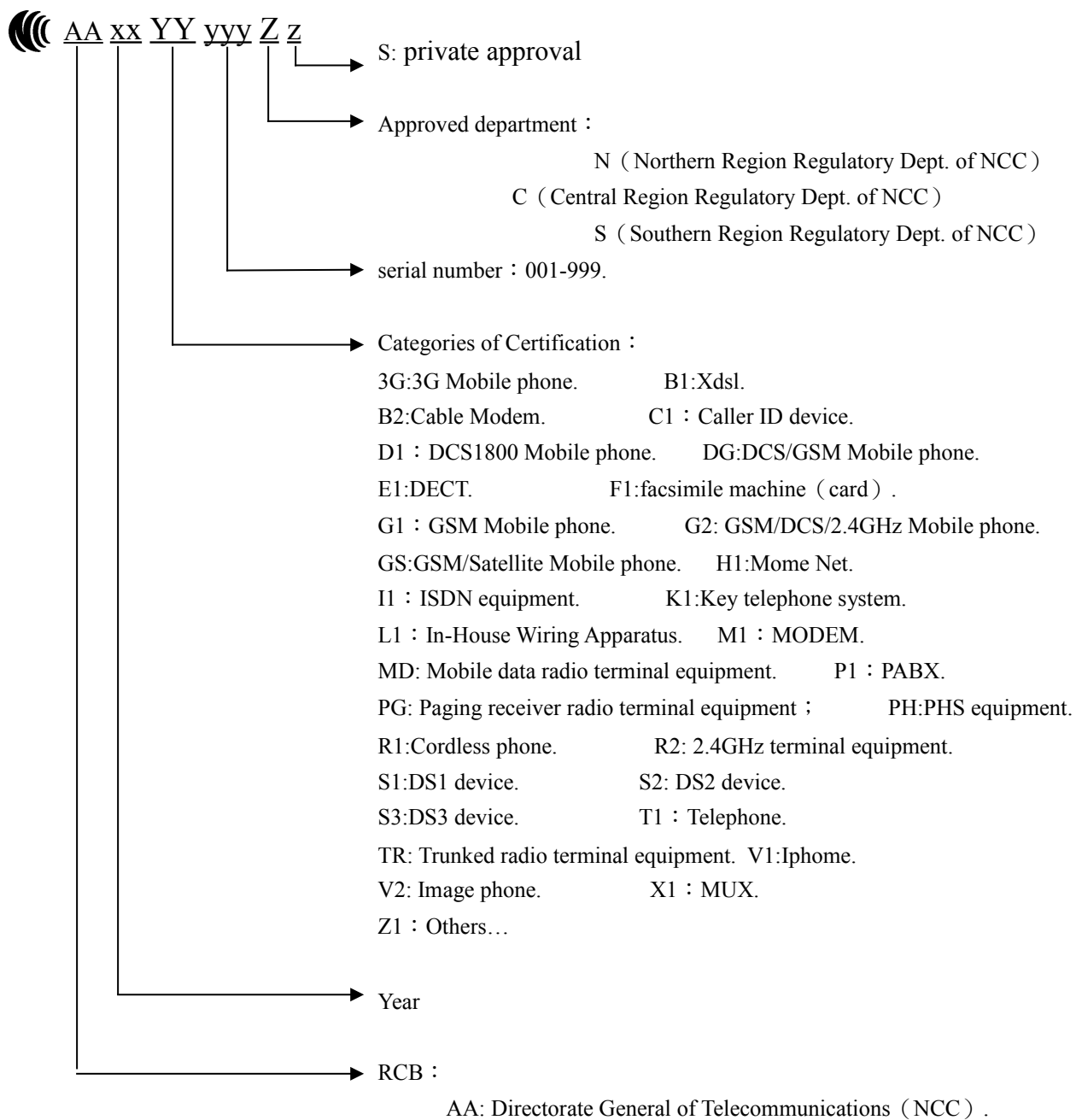

## Attachment 5

the certificate holder agrees others to use the labels

Applicant

RCB

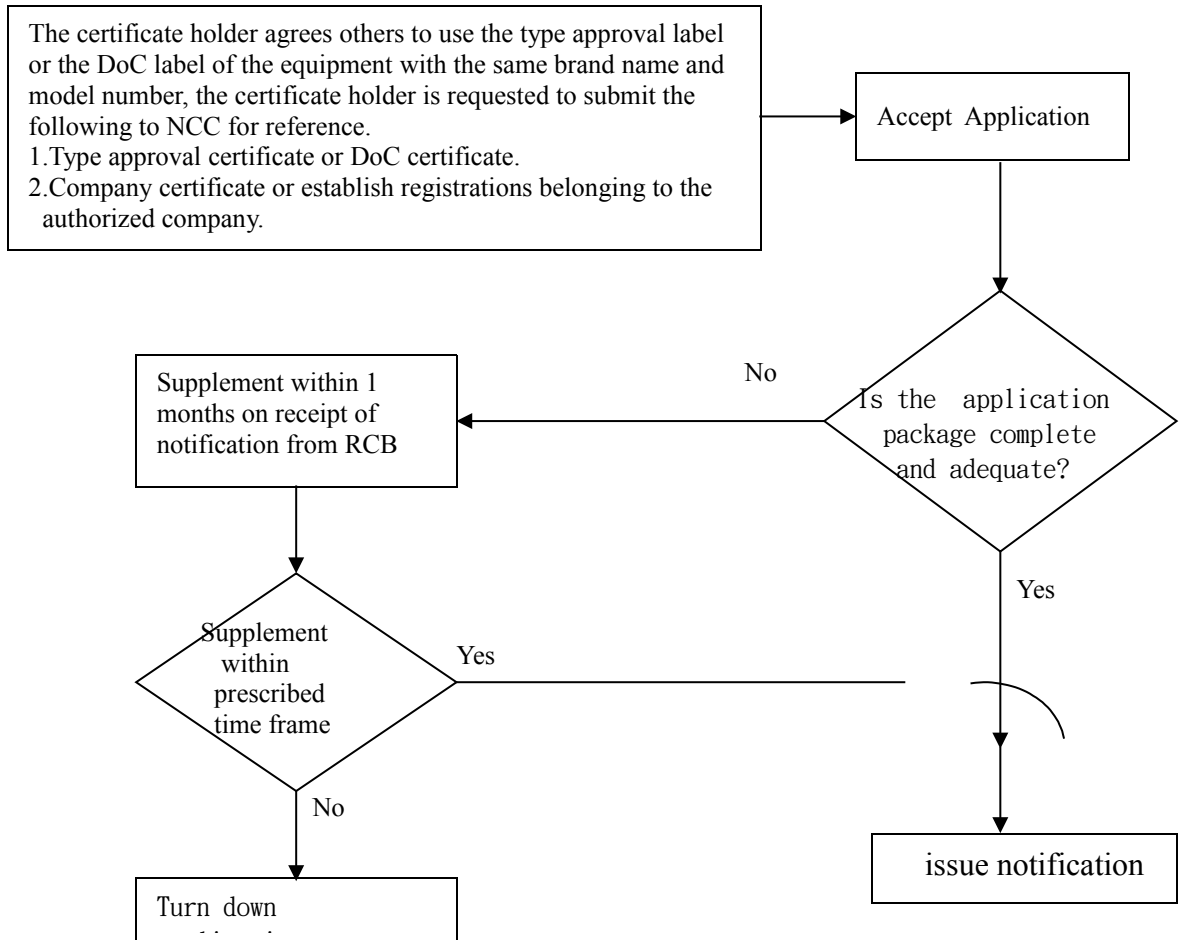

## Annex 1

### Application Form for Type Approval of TTE (Sale Use)

Applicant	<input type="checkbox"/> Manufacturer <input type="checkbox"/> Importer <input type="checkbox"/> Distributor		
Address			
Company Representative		Contact Person	
Telephone No.		Facsimile	
Manufacturer			
Equipment Name			
Brand name and Model No.			

Submit one copy of the following document :

1. User manual or instructions in Chinese or English..... ( )
2. Technical specification in Chinese or English..... ( )
3. Circuit diagram or block diagram. .... ( )
4. Test report of equipment sample..... ( )
5. Company certificate or establish registrations.Foreign manufacturers shall submit related certificate of establishment for their legal entity..... ( )
6. The operation certificate of controlled telecommunications radio-frequency devices. Distributor shall submit the controlled telecommunications devices certificate of manufacturer or importer; whereas a foreign manufacturer is exempted..... ( )
7. A CD recorded with the documents itemized from 1 to6..... ( )

※ When the type approval certificate is issued to the applicant, all documents, except for the CD retained by RCB, should be returned meanwhile.

Date of application :

Seal/signature of application ( company ) :

Seal/signature of responsible person :

## Annex 2

( with a duplicate copy )

**Application Form for Private Approval of TTE ( Private Use )**

Applicant			
Address			
Company Representative		Contact Person	
Telephone No.			
Manufacturer			
Equipment Name			
Brand name and Model No.			
Serial number of equipment			

Submit following document by one copy and Equipment sample.

1. Equipment sample..... ( )
2. Products technical specification or catalogues in Chinese or English.(For a wireless TTE, the technical specification including frequency and emission power are requisite)...... ( )
3. The certification of origin..... ( )
4. Qualification document: personal ID,incorporate or non-incorporate organization establish registration..... ( )

※Upon completing of the conformity assessment procedure,the equipment samples should be returned to the applicant, while the copies of related identification and technical documents shall be retained by RCB for reference.

Seal of applicant ( company ) :

Date of applicant :

.....

**( Below fills in by authorities )**

( filled by authorities ) Column of review			
<p>Compliance approval the result:</p> <p>1. <input type="checkbox"/> Pass , The issue private approval certificate and label .AAxxYYyyyZs .</p> <p>2. <input type="checkbox"/> Incompleting or missing application package. ( list incomplete or missed document )</p> <p style="padding-left: 40px;">Applicant shall make it up within one month. Should the application package is still incomplete or not responded by the applicant at the expiration of time frame, the application will be turned down.</p> <p>3. <input type="checkbox"/> Fail(List the disqualified item ) .Applicant shall correct the application package and reapplication after two months.</p>			
Person in charge	Reviewer	Direct officer	Department officer



## Annex 3

### Application Form for DoC of TTE

To Apply registration of DoC ,the applicant shall submit proper related documents to RCB according to article 12 of “Compliance Approval Regulations of Telecommunications Terminal Equipment” before seal/signature the Application Form.

Applicant	<input type="checkbox"/> Manufacturer <input type="checkbox"/> Importer <input type="checkbox"/> Distributor		
Address			
Company representative		Contact Person	
Telephone No.		Facsimile	
Manufacturer			
Equipment Name			
Brand Name		Model No.	
Maximum Output Power			
Operating Frequency			
Lab's Name			
Test report's Number			

Submit one copy of following documents :

1. User manual or instructions in Chinese or English..... ( )
2. Technical specifications in Chinese or English..... ( )
3. Circuit diagram or block diagram..... ( )
4. Test report of equipment sample..... ( )
5. Company certificate or establish registrations. Foreign manufacturers shall submit related certificate of establishment for their legal entity..... ( )
6. The operation certificate of controlled telecommunications radio-frequency devices. Distributors shall submit the controlled telecommunications devices certificate of manufacturer or importer; whereas a foreign manufacturer is exempted..... ( )
7. A CD recorded with the documents itemized from 1 to 6..... ( )

I here by declare that the above equipment of TTE conforms to “Compliance Approval Regulations of Telecommunications Terminal Equipment.” If there is any violation against the declaration statement ,I am willing to take responsibility of Telecommunication Acts.

PS : When the DoC approval certificate is issued to the applicant, all documents, except for the

CD retained by RCB, should be returned meanwhile.

Date of application :

Seal/signature of application (company) :

Seal/signature of responsible person :

Annex4

**National Communications Commission  
(or Name of Recognized Certification Body)**

**Certificate of Type Approval for TTE (Sale Use)**

1. Applicant Name of equipment :

2. Manufacturer :

3. Name of equipment

4. Brand name :

5. Model No. :

6. Categories of certification :

7. Date of approval :

8. Type Approval Label :

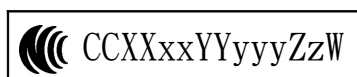

Affix the seal of  
the RCB

**Notes :**

1. After approved by RCB, the vendor should prepare labels according to the form of Approval Label stipulated in the certificate of approval, and affix or mark the label at the appropriate position on the main body of the approved TTE prior to sale.

2. The type approval label is the proprietary of original applicant. However, if agreed written document to NCC by original applicant, Who should submit documents in accordance with article 15 of “Compliance Approval Regulations of Telecommunications Terminal Equipment “to RCB for reference, others can share the labels of the same brand name and model number.

3. After granting approval certificates by the applicant, the RCB may rescind the approval certificates or DoC certificates under one of the following conditions:

(1) Violate the first paragraph or third paragraph of Article 17 of “Compliance Approval Regulations of Telecommunications Terminal Equipment“.

(2) Fail to comply with relevant TTE technical specifications after market surveillance.

(3) The application package is found to be counterfeited or false.

(4) Loss on a agency or patent lawsuit or violating the related regulations leads to the sale of certified TTEs are forbidden.

4. According to Article 67 of Telecommunications Act, those who import or market any TTE without type approval should be fined NT\$30,000 to NT\$300,000, and their equipment should also be confiscated.

【5.(Certification body is commissioned by NCC for issuing the certificate of approval.)】

Remarks :

Annex 5

**National Communications Commission**  
Certificate of Private Approval for TTE ( Private Use )

1. Applicant :
2. Manufacturer :
3. Name of equipment :
4. Brand name :
5. Model No. :
6. Serial No. of equipment :
7. Categories of certification :
8. Date of approval :
9. Private Approval Label :



Affix the seal of the NCC

Notes :

1. After approved by RCB , the applicant should affix or mark the label at the appropriate position on the main body of the approved TTE prior to use.
2. Once the approved TTE is modified in respect of brand name,model number. design or function,it should be re-submitted for private approval. Violation of hereby rule, According to Article 67 of Telecommunications Act,those who shall be fined NT\$30,000 to NT\$300,000,and their equipment should also be confiscated.

Notices :

**National Communications Commission  
(or Name of Recognized Certification Body)**

Certificate of DoC for TTE

1. Applicant :
2. Manufacturer :
3. Name of equipment :
4. Brand name :
5. Model No. :
6. Name of Labs :
7. Number of test report :
8. Categories of declaration :
9. Date of registered :
10. DoC Label :

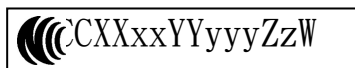

Affix the seal of the  
RCB

Notes :

1. After registered by RCB, the vendor should prepare labels according to the form of DoC label stipulated in the certificate of DoC, and affix or mark the label at the appropriate position on the main body of the registered TTE prior to sale.
2. When the certificate holder agrees others to use the type approval label or the DoC of the equipment with the same brand name and model number, the certificate holder is requested to submit the following to NCC for reference.
  - 1 (1) One copy of type approval certificate or DoC certificate.
  - (2) One copy of company certificate or establish registrations belonging to the authorized company.
3. After granting DoC certificates, the RCB may rescind the DoC certificates under one of the following conditions:
  - (1) Violate the first paragraph or third paragraph of Article 17 of Compliance Approval Regulations of Telecommunications Terminal Equipment.
  - (2) the application package is found to be counterfeited or false.
  - (3) Fail to comply with relevant TTE technical specifications after market surveillance.
  - (4) Loss on a agency or patent lawsuit or violating the related regulations leads to the sale of certified TTEs are forbidden.
4. According to Article 67 of Telecommunications Act, those who import or market any TTE without compliance approval or registered should be fined NT\$30,000 to NT\$300,000, and their equipment should also be confiscated.
- 【5. (Certification body is commissioned by NCC for issuing the certificate of DoC.)】

Notice :