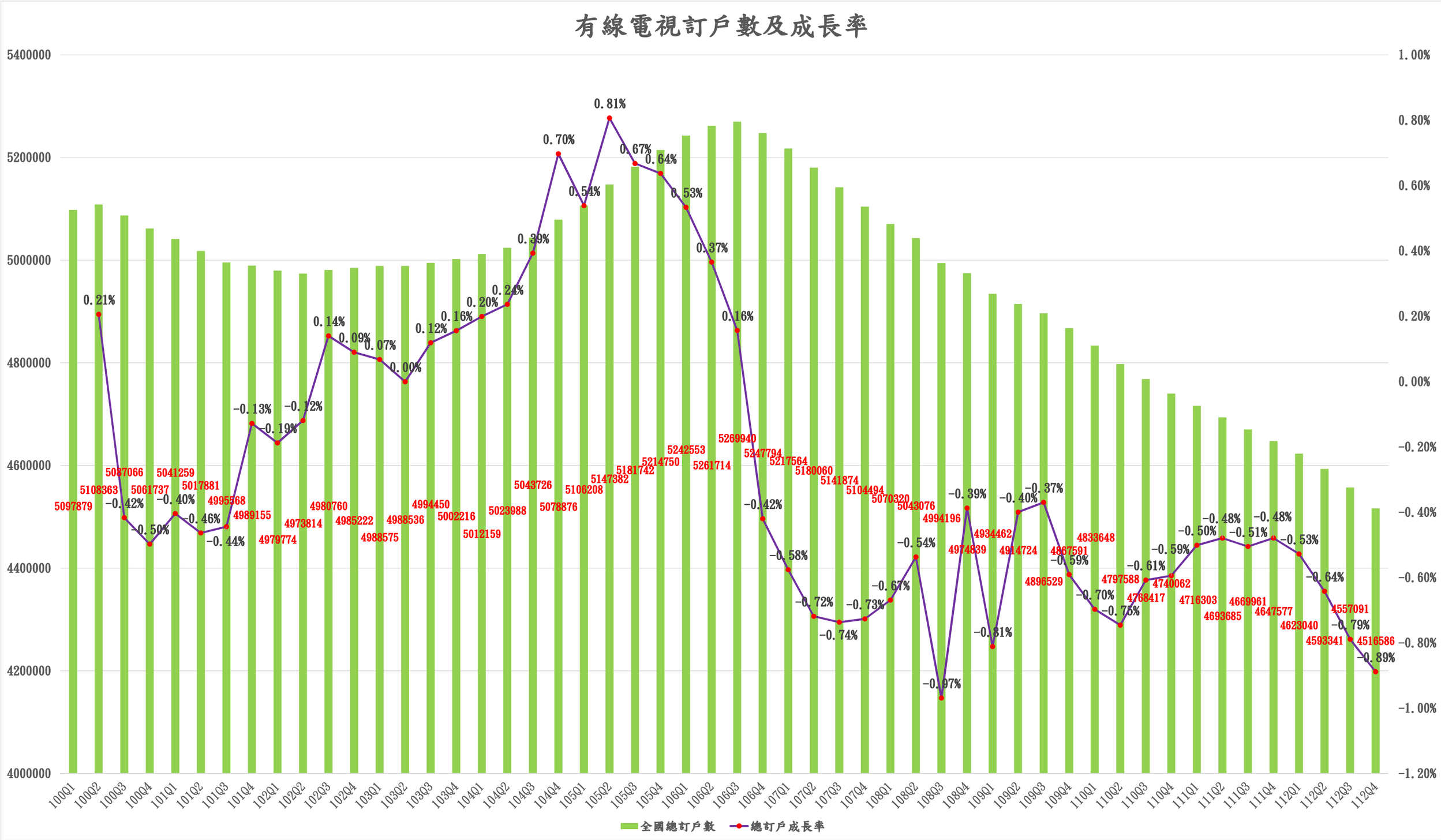
有線電視訂戶數及成長率
5400000
5200000
5000000
4800000
4600000
4400000
4200000
4000000
1.00%
0.80%
0.60%
0.40%
0.20%
0.00%
-0.20%
-0.40%
-0.60%
-0.80%
-1.00%
-1.20%
100Q1 100Q2 100Q3 100Q4 101Q1 101Q2 101Q3 101Q4 102Q1 102Q2 102Q3 102Q4 103Q1 103Q2 103Q3 103Q4 104Q1 104Q2 104Q3 104Q4 105Q1 105Q2 105Q3 105Q4 106Q1 106Q2 106Q3 106Q4 107Q1 107Q2 107Q3 107Q4 108Q1 108Q2 108Q3 108Q4 109Q1 109Q2 109Q3 109Q4 110Q1 110Q2 110Q3 110Q4 111Q1 111Q2 111Q3 111Q4 112Q1 112Q2 112Q3 112Q4
5097879 5108363 5087066 5061737 5041259 5017881 4995368 4989155 4979774 4973814 4980760 4985222 4988575 4988536 4994450 5002216 5012159 5023988 5043726 5078876 5106208 5147382 5181742 5214750 5242553 5261714 5269940 5247794 5217564 5180060 5141874 5104494 5070320 5043076 4994196 4974839 4934462 4914724 4896529 4867591 4833648 4797588 4768417 4740062 4716303 4693685 4669961 4647577 4623040 4593341 4557091 4516586
0.21% -0.42% -0.50% -0.40% -0.46% -0.44% -0.13% -0.19% -0.12% 0.14% 0.09% 0.07% 0.00% 0.12% 0.16% 0.20% 0.24% 0.39% 0.70% 0.54% 0.81% 0.67% 0.64% 0.53% 0.37% 0.16% -0.42% -0.58% -0.72% -0.74% -0.73% -0.67% -0.54% -0.97% -0.39% -0.81% -0.40% -0.37% -0.59% -0.70% -0.75% -0.61% -0.59% -0.50% -0.48% -0.51% -0.48% -0.53% -0.64% -0.79% -0.89%
全國總訂戶數
總訂戶成長率