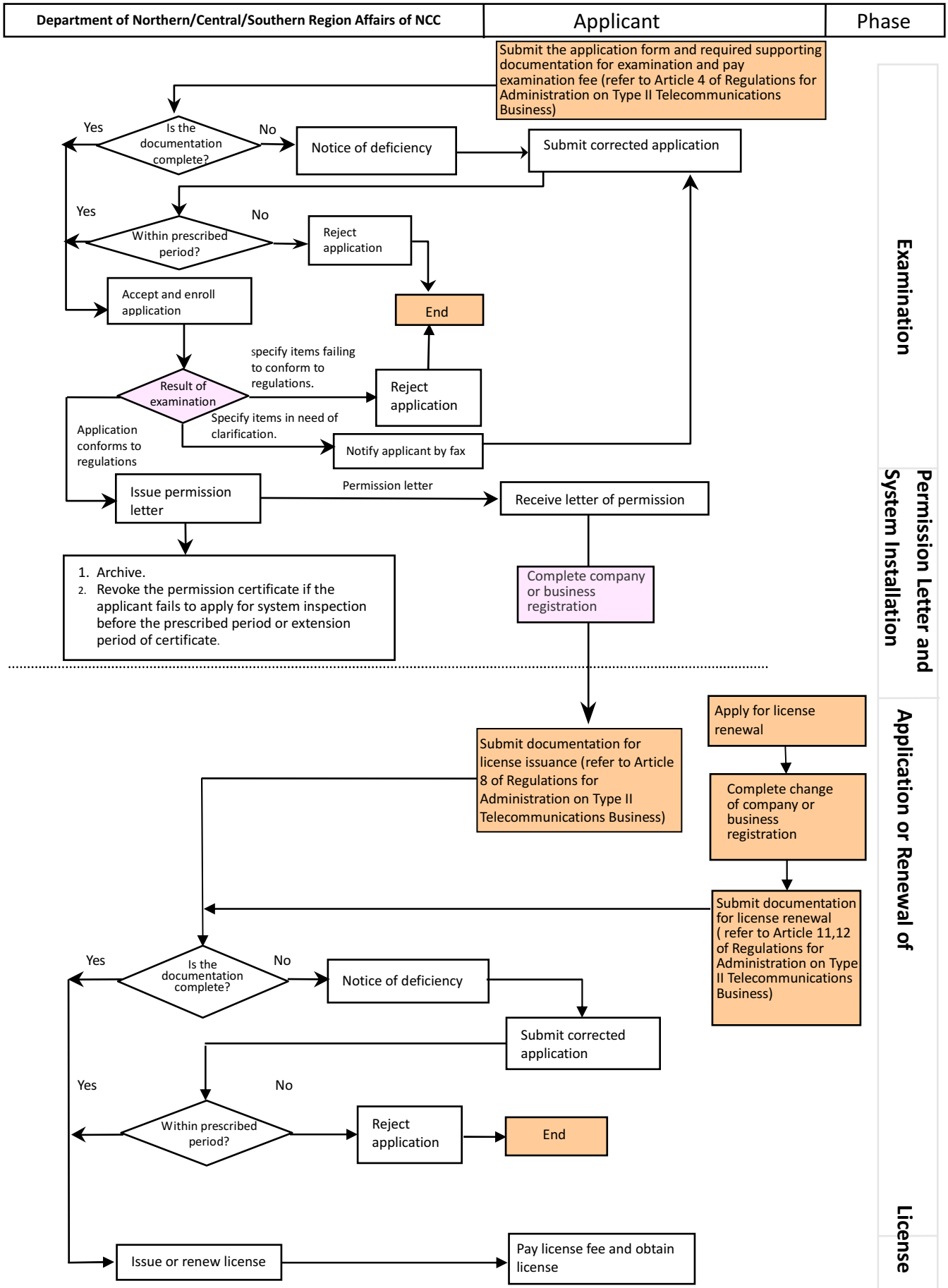Application and Review Procedure for General Business of Type II Telecommunications Business