

## Attachment 1

## Application to be a certification body for controlled telecommunications radio-frequency devices

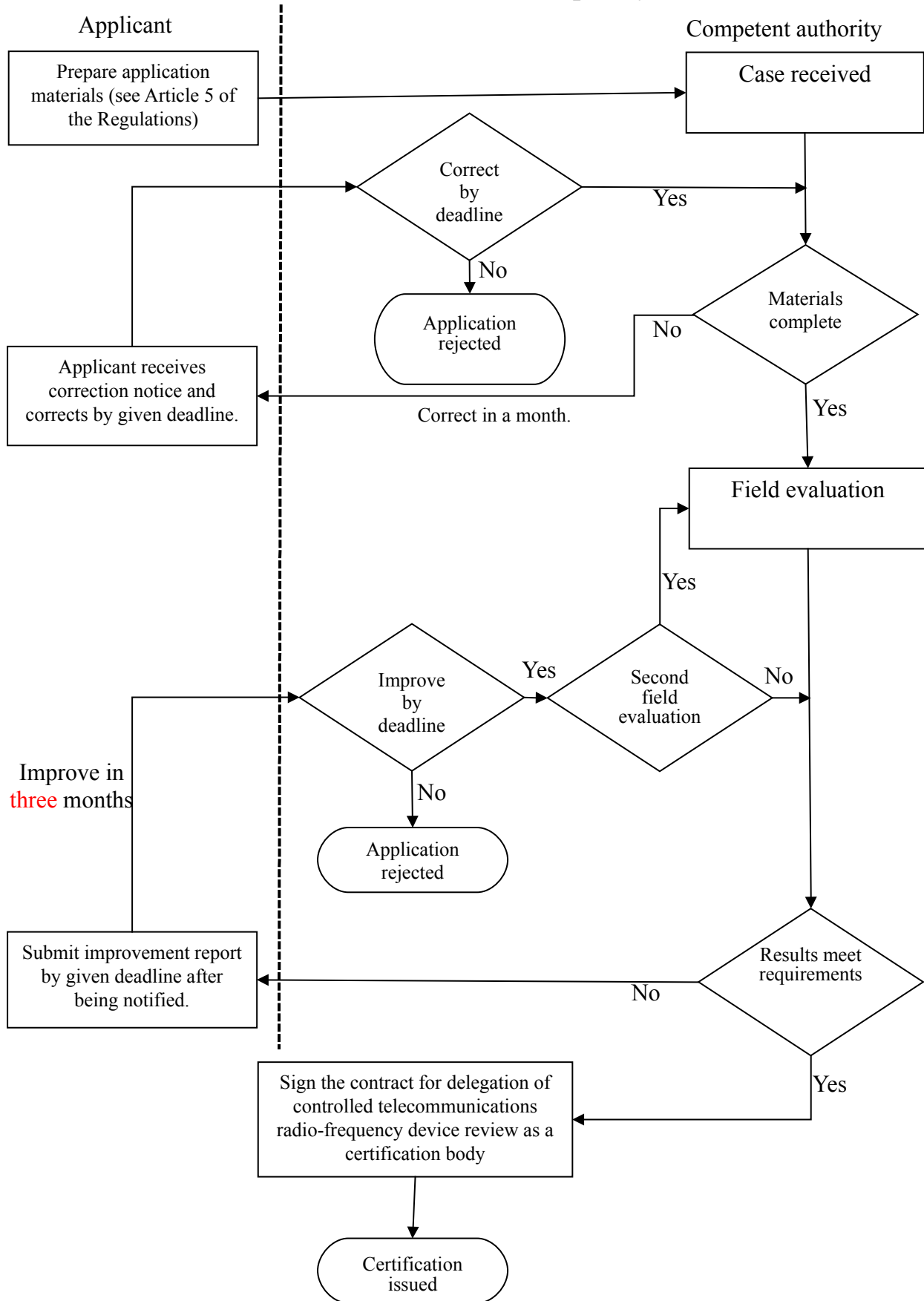

## Attachment 1

## Application to continue to be a certification body for controlled telecommunications radio-frequency devices

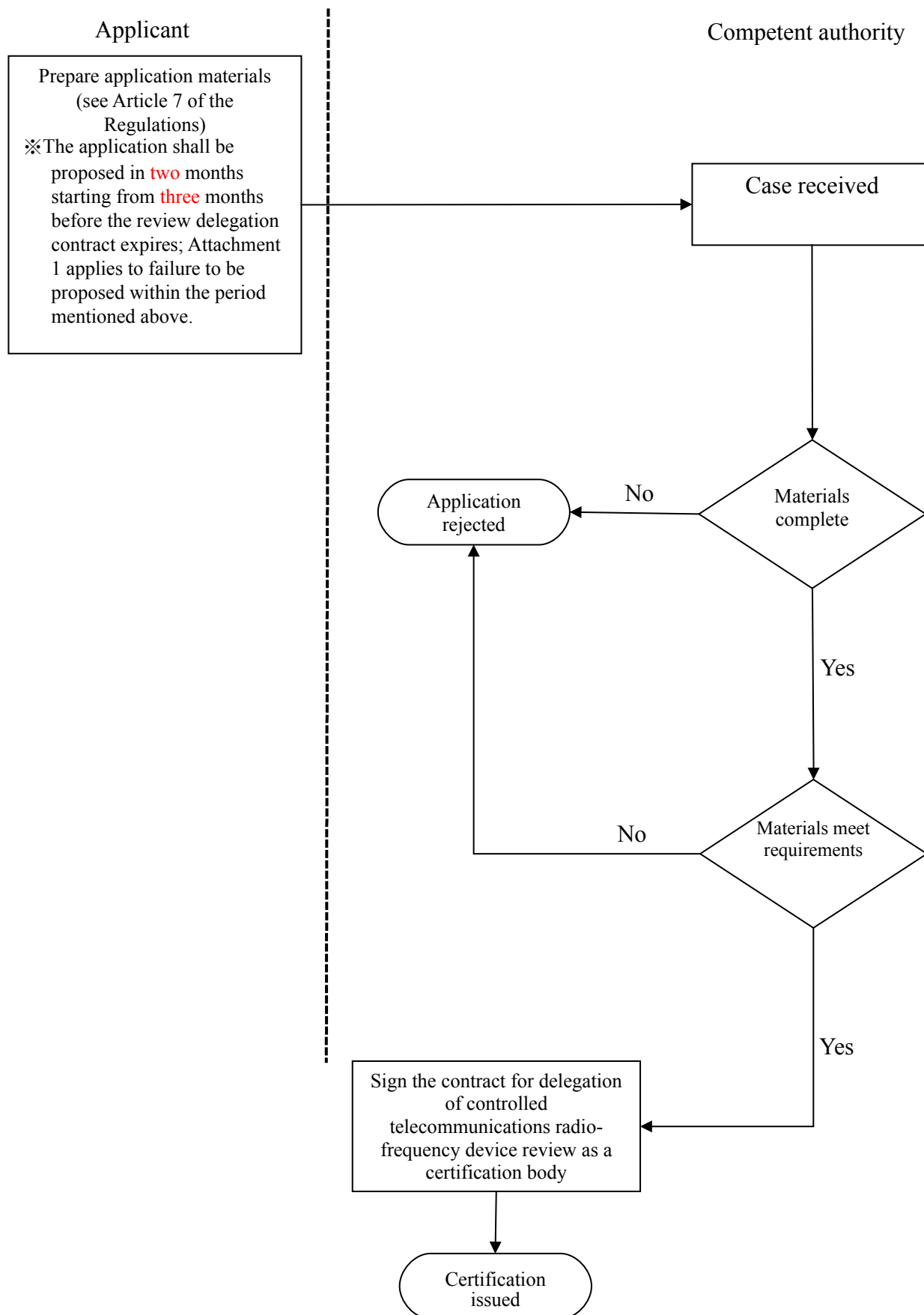

**Table 1 Application Form to Be a Certification Body for Controlled Telecommunications Radio-Frequency Devices**

1. Name of applicant:
2. Address of applicant: □□□
3. Representative:
4. Personal ID no. (nationality and passport no. for foreigners):
5. Contact person:                      Tel.:                      Fax:                      E-MAIL:
6. Name of testing body:
7. Address of testing body:
8. Content of application: (add and sign on additional page(s) of the same format if the space on this page is not enough)

Review type	Test type	Test items

Documents to be provided for application (one copy each):

- ≤1. Establishment proof document;
- ≤2. Document proving the compliance of the testing body with CNS 17025 or ISO/IEC 17025;
- ≤3. Qualification of test staff and associated certificates;
- ≤4. Organizational chart and functional descriptions of the certification body to which the applicant affiliates;
- ≤5. Quality manual of the certification department to which the applicant affiliates;
- ≤6. List of quality documents of the certification department to which the applicant affiliates;
- ≤7. Certification procedure(s) for controlled telecommunications radio-frequency devices (by certification type, test type and test item);
- ≤8. List of test staff members;
- ≤9. Document proving the compliance of the quality control system with CNS 17065 or ISO/IEC 17065;

**Remark: for those who apply to be a certification body, documents 1 through 7 and 9 shall be provided; for those who apply to continue to be a certification body after the expiration, documents 2, 8 and 9 shall be provided; in case that more materials are needed, the applicant agrees to provide the needed material(s) for the evaluation.**

Applicant:

Representative:                      (Company seal and the stamp of representative or agency seal is required for juristic persons)

**Application date:**

**Table 2**

**National Communications Commission  
Certificate of Controlled Telecommunications Radio-  
Frequency Device Certification Body**

License no.: RFC no. ○○○○○○

1. Name of certification body:
2. Representative:
3. Address of certification body:
4. Name of testing body:
5. Address of testing body:
6. The certificate is valid from (date) \_\_\_\_\_ to (date) \_\_\_\_\_.
7. Contents of certification:

Review type	Test type	Test items

≤Issuance ☐Renewal

**Date:**